Organizational Structure for Student Activities
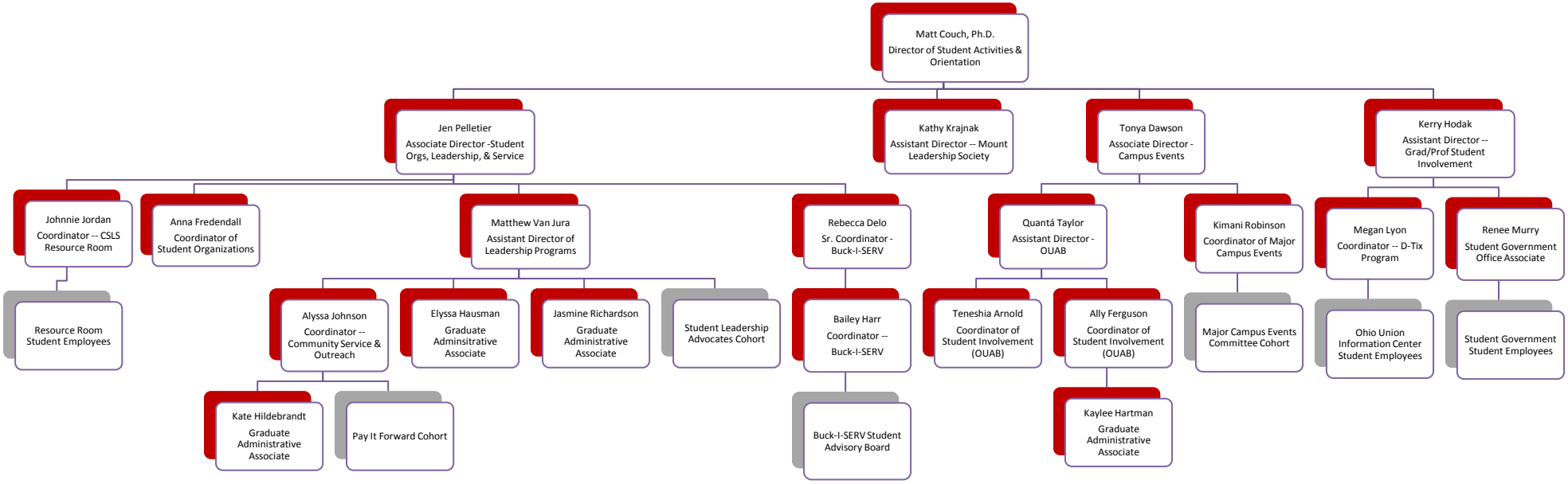
Draft Updated 6/15/17